

Previously approved design

(permit lapsed, reinstatable)

Lots 10-2 & 10-3, Solygia

Corinthia, Peloponnese, Greece

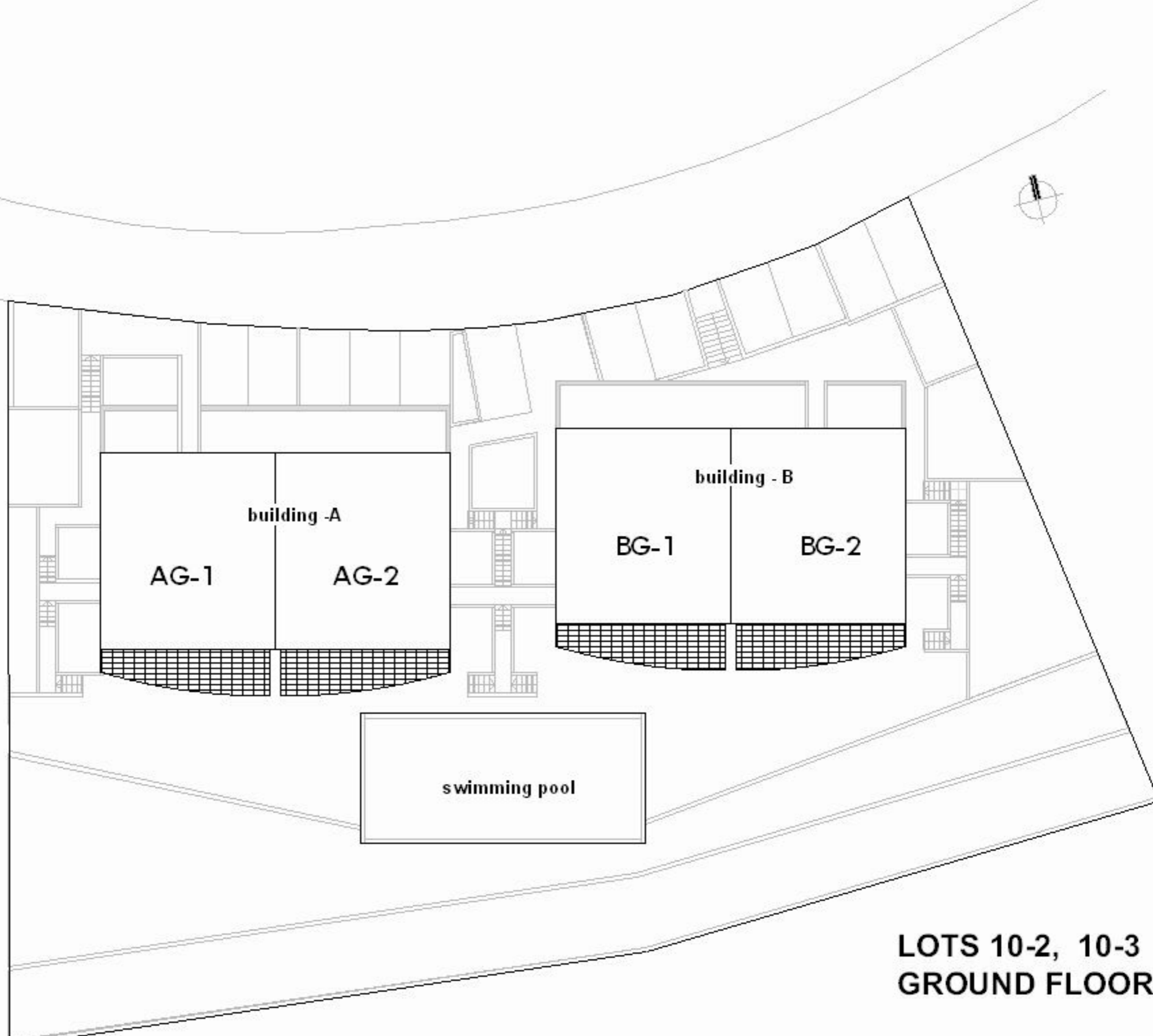



building - A
AG-1 AG-2

building - B
BG-1 BG-2

swimming pool

**LOTS 10-2, 10-3
GROUND FLOOR**

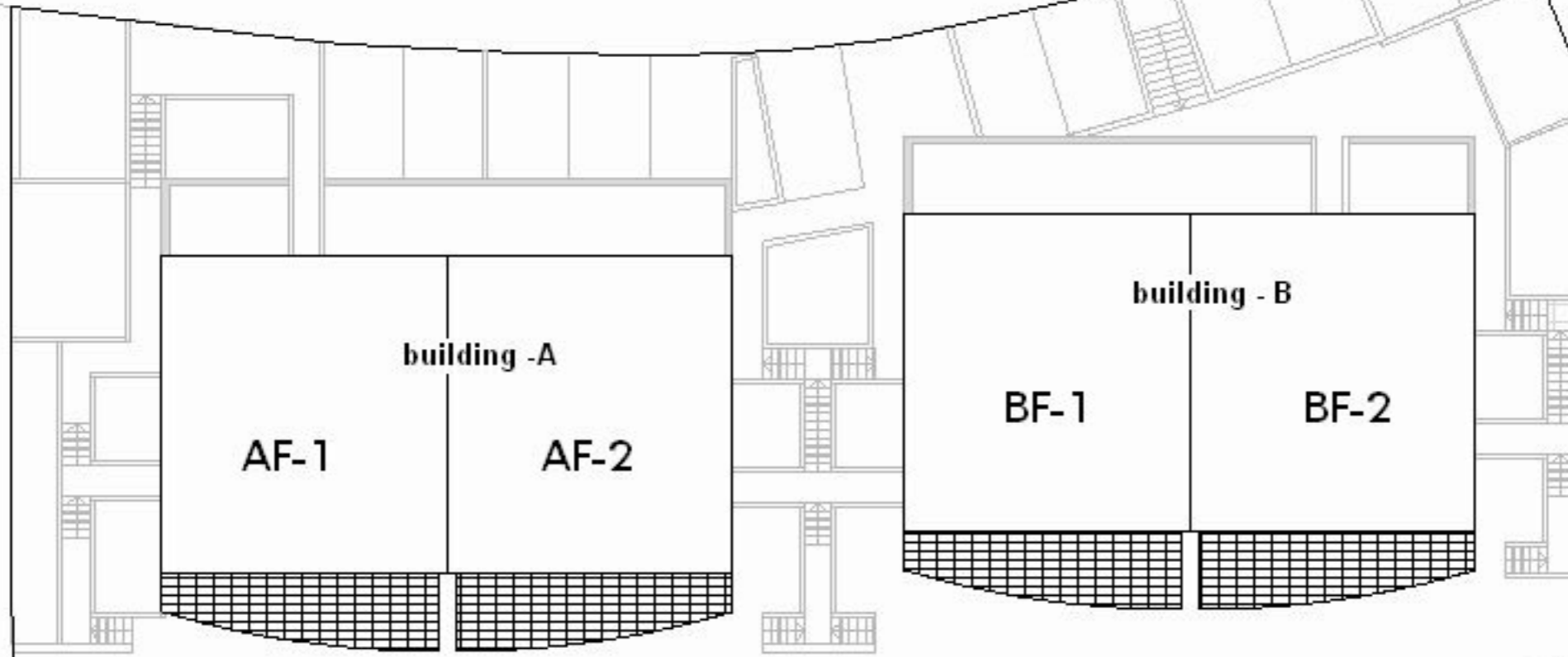

building - A
AF-1 **AF-2**

building - B
BF-1 **BF-2**

swimming pool

LOTS 10-2, 10-3
FIRST FLOOR

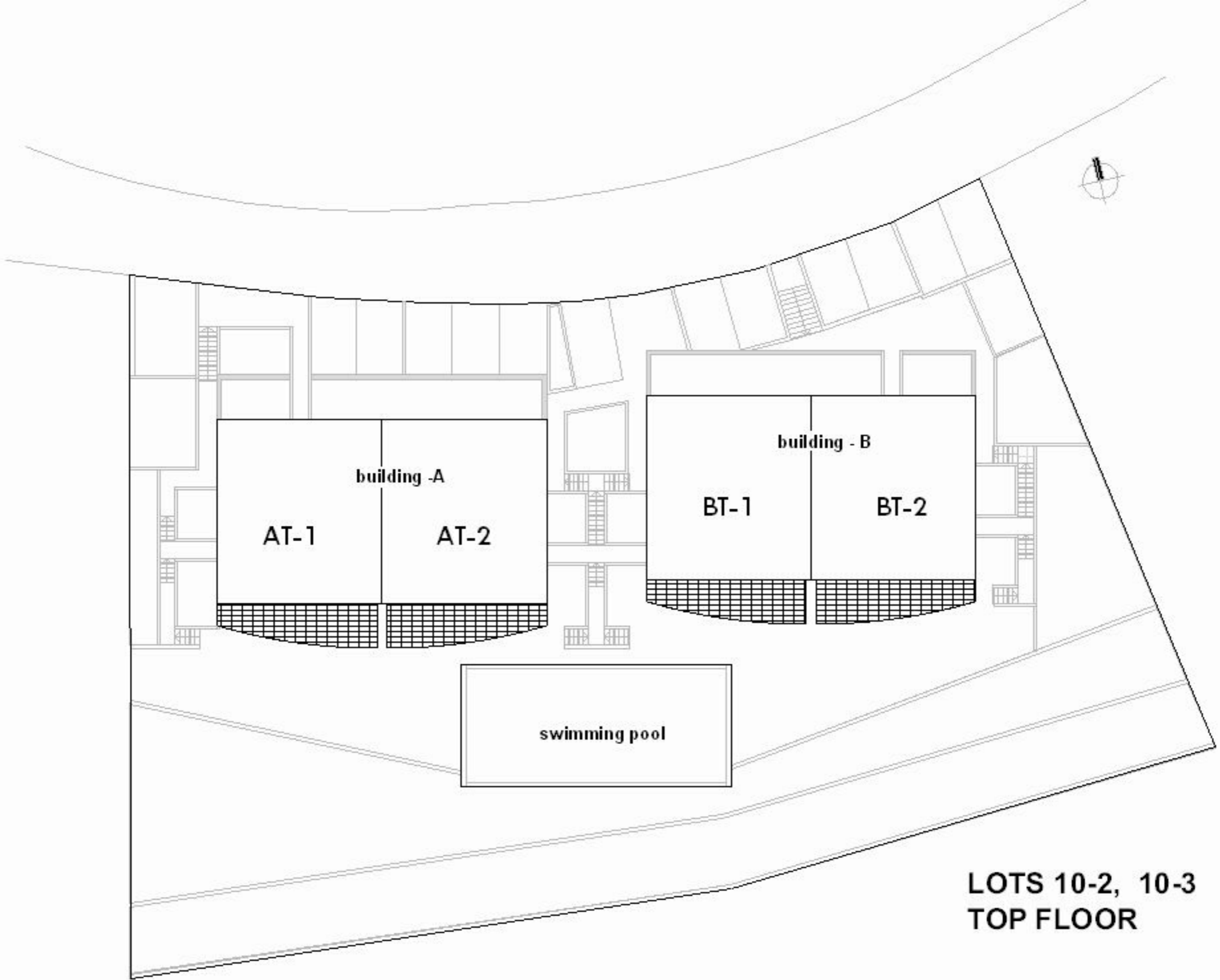

AT-1

building - A

AT-2

building - B

BT-1

BT-2

swimming pool

**LOTS 10-2, 10-3
TOP FLOOR**

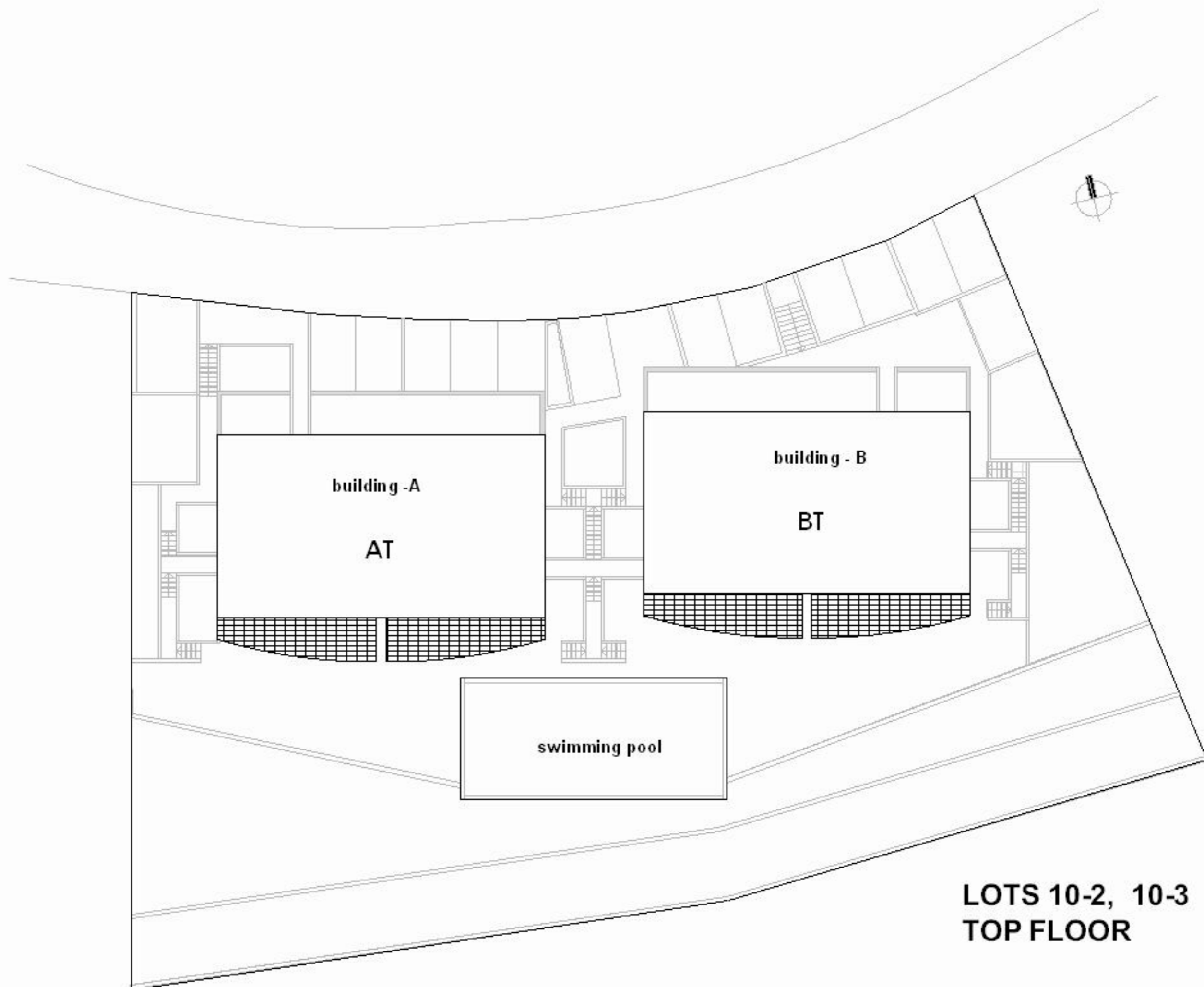

building - A

AT

building - B

BT

swimming pool

**LOTS 10-2, 10-3
TOP FLOOR**

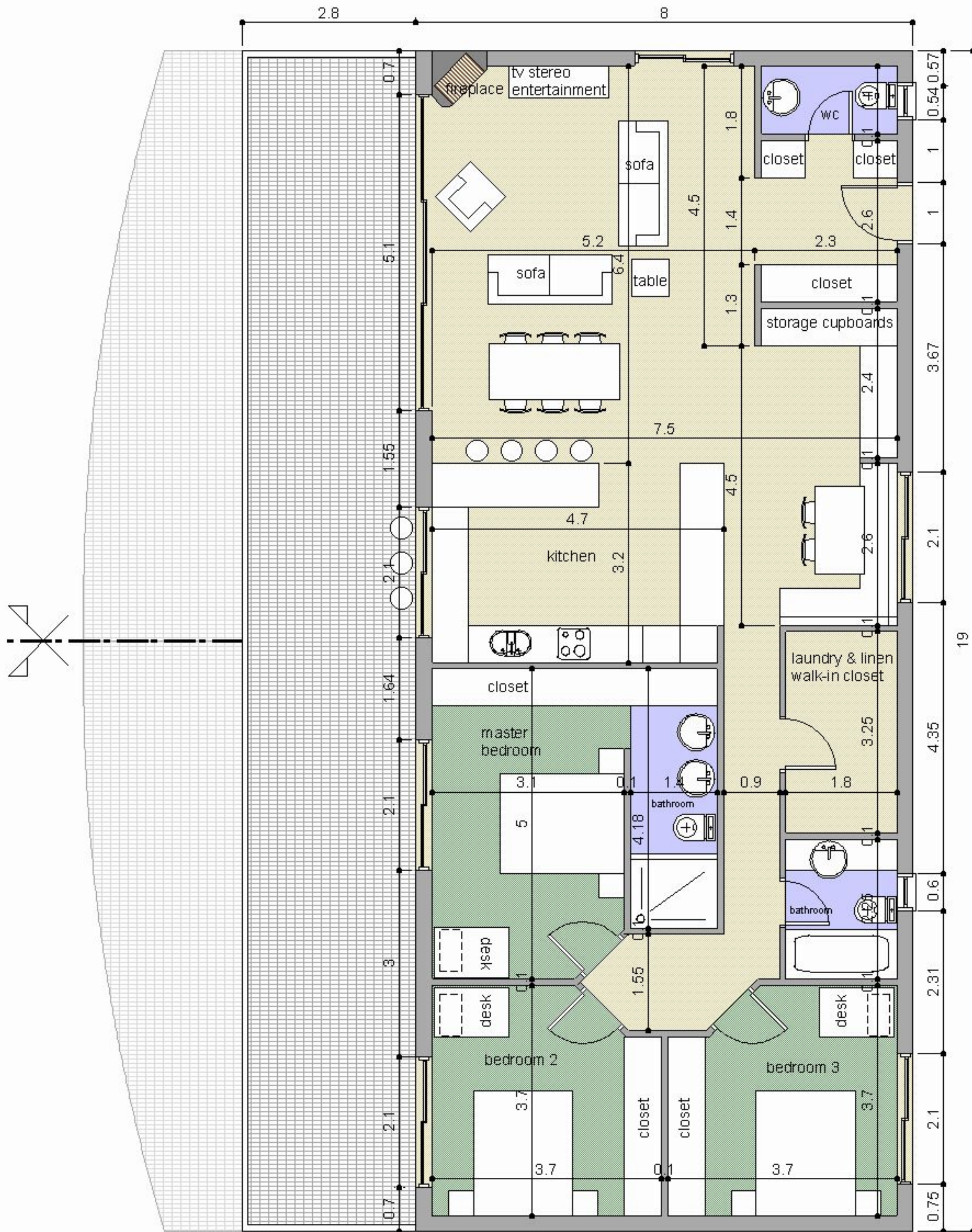

SOLYGIA

έργο Sofico Residencies
scale 1/50

large unit
plan top floor

μελέτη Αρχοντής Χαράλαμπος Αρχοντής architect
ΦΡΥΖΗ 10 17671 ΚΑΛΙΘΕΑ tel. 010 9322916 0977 917575
tel. 010 9322643

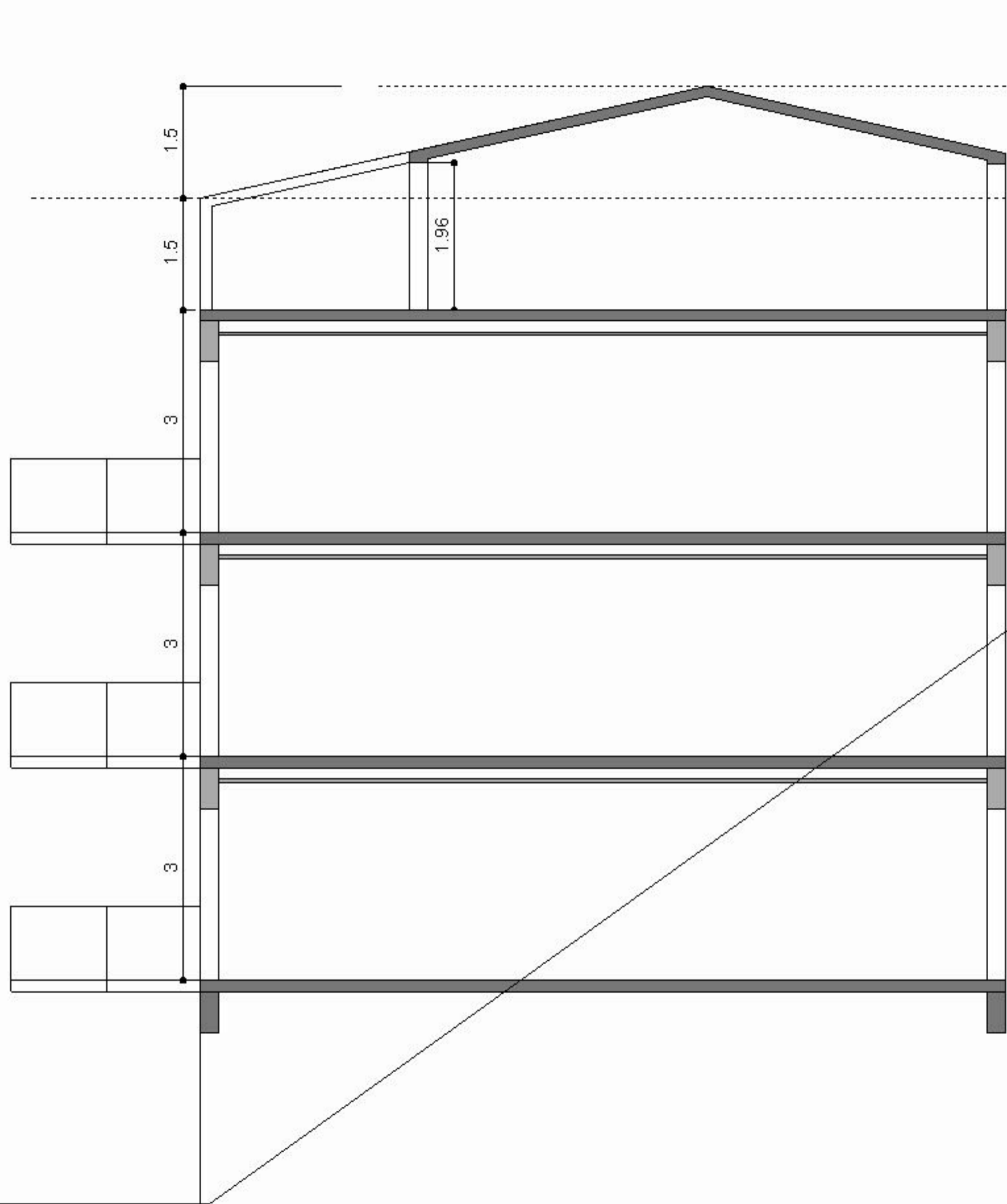

SOLYGIA

έργο Sofico Residencies
scale 1/50

large unit

cross section

μελέτη Αρχοντής
Φαράκωνισταντής architect
ΦΡΥΖΗ 10 17671 ΚΑΛΛΙΘΕΑ TEL 010 9522649 0977 917575

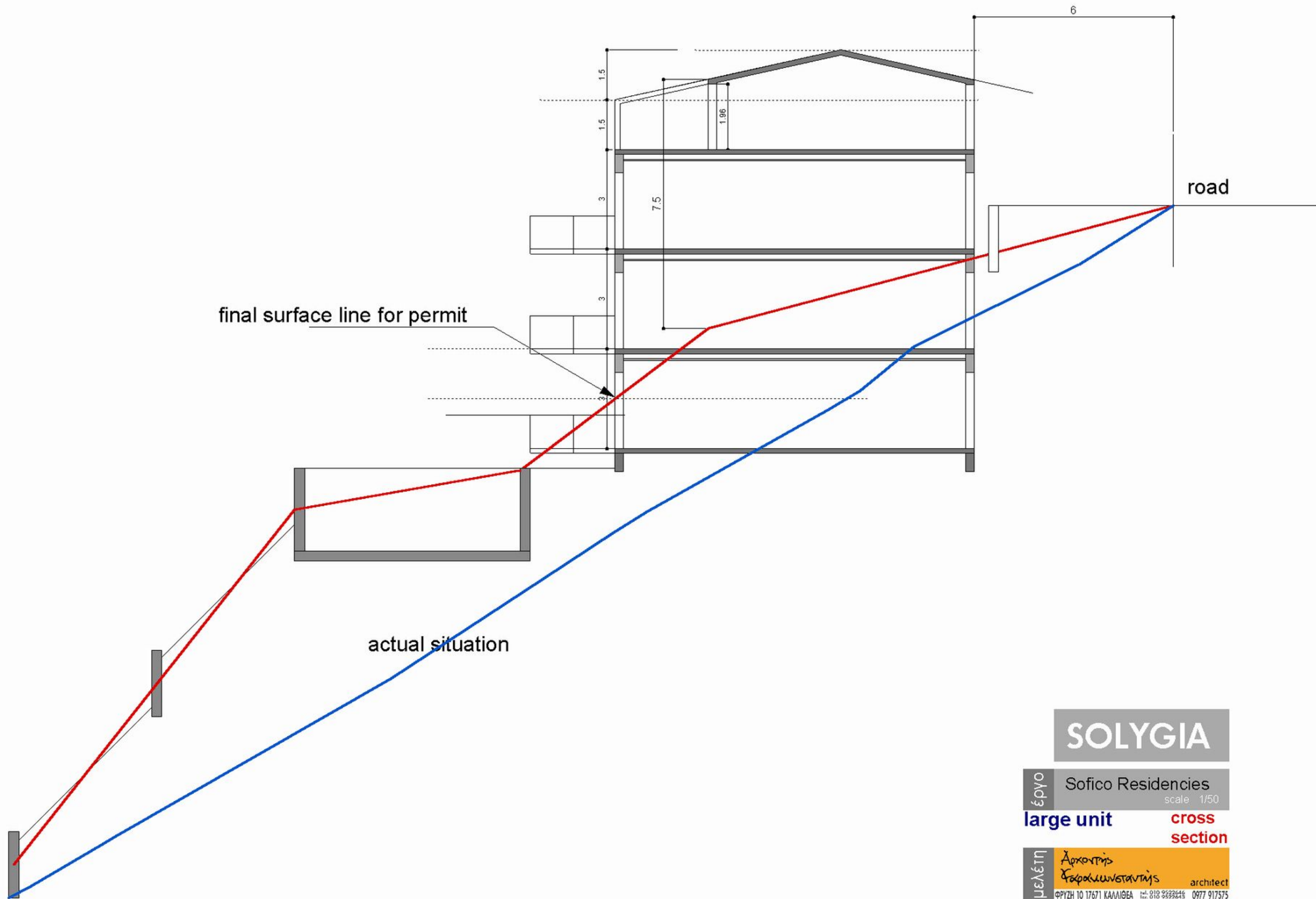

SOLYGIA

έργο Sofico Residencies
scale 1/50

large unit **cross section**

μελέτη Αρχιτέκτονας
Γεωργίου Κωνσταντίνου architect
ΦΡΥΞΗ 10 17671 ΚΑΛΛΙΘΕΑ τηλ: 010 9922646 0977 917575

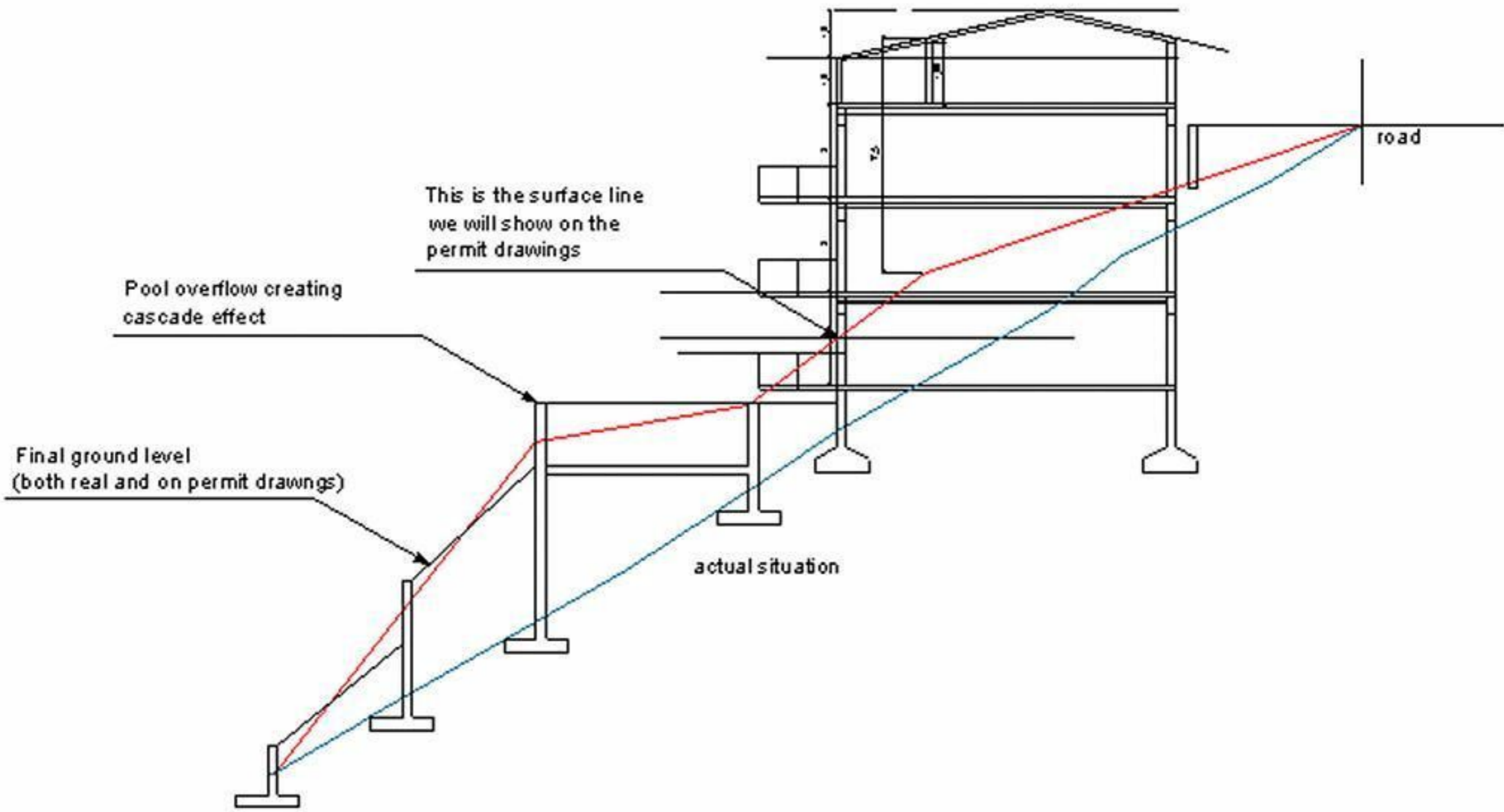

This is the surface line we will show on the permit drawings

Pool overflow creating cascade effect

Final ground level (both real and on permit drawings)

actual situation

road